

FORM No. 1.

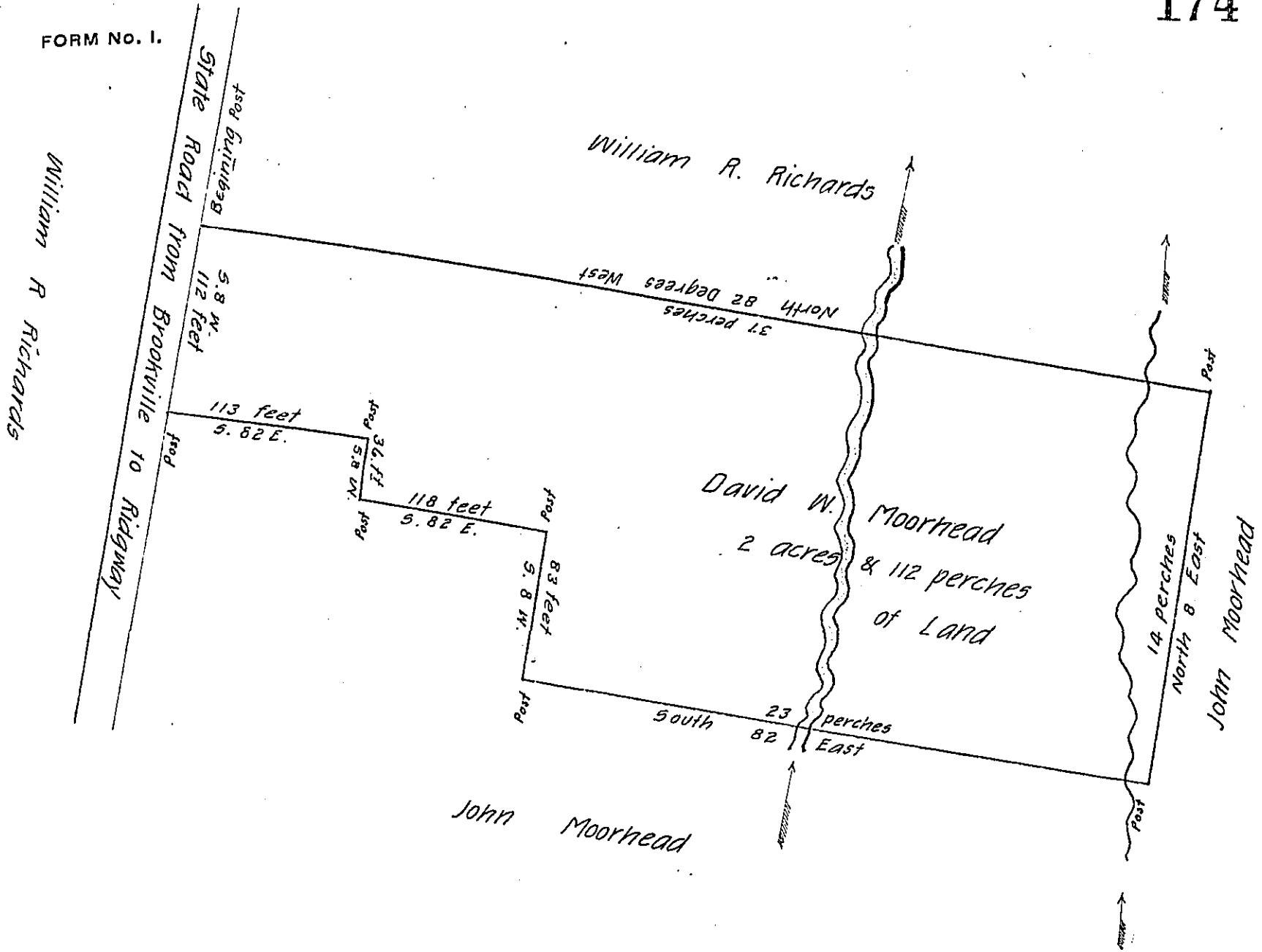

Situate on the south side of the North Branch of Sandy Lick Creek in the Last Purchase in District No. 6 in the township of Warsaw and County of Jefferson Penna. in the Village of Richardsville. Containing two acres and one hundred and twelve perches. Surveyed the 19th day of December 1855, on Warrant granted to David W Moorhead dated (at Harrisburgh) December 7th 1855 for two acres and one hundred and eleven perches of Land as discribed above.

James Moorhead
Deputy

To J. Porter Brawley Esq. }
Surveyor General of Penna }

I have examined the above Survey and have found them same correct

Joel Spiker

IN TESTIMONY that the above is a copy of the original remaining on file in the Department of Internal Affairs of Pennsylvania, made conformably to an Act of Assembly approved the 16th day of February, 1833, I have hereunto set my Hand and caused the Seal of said Department to be affixed at Harrisburg, this first day of May 1906

George B. Brown
Secretary of Internal Affairs.